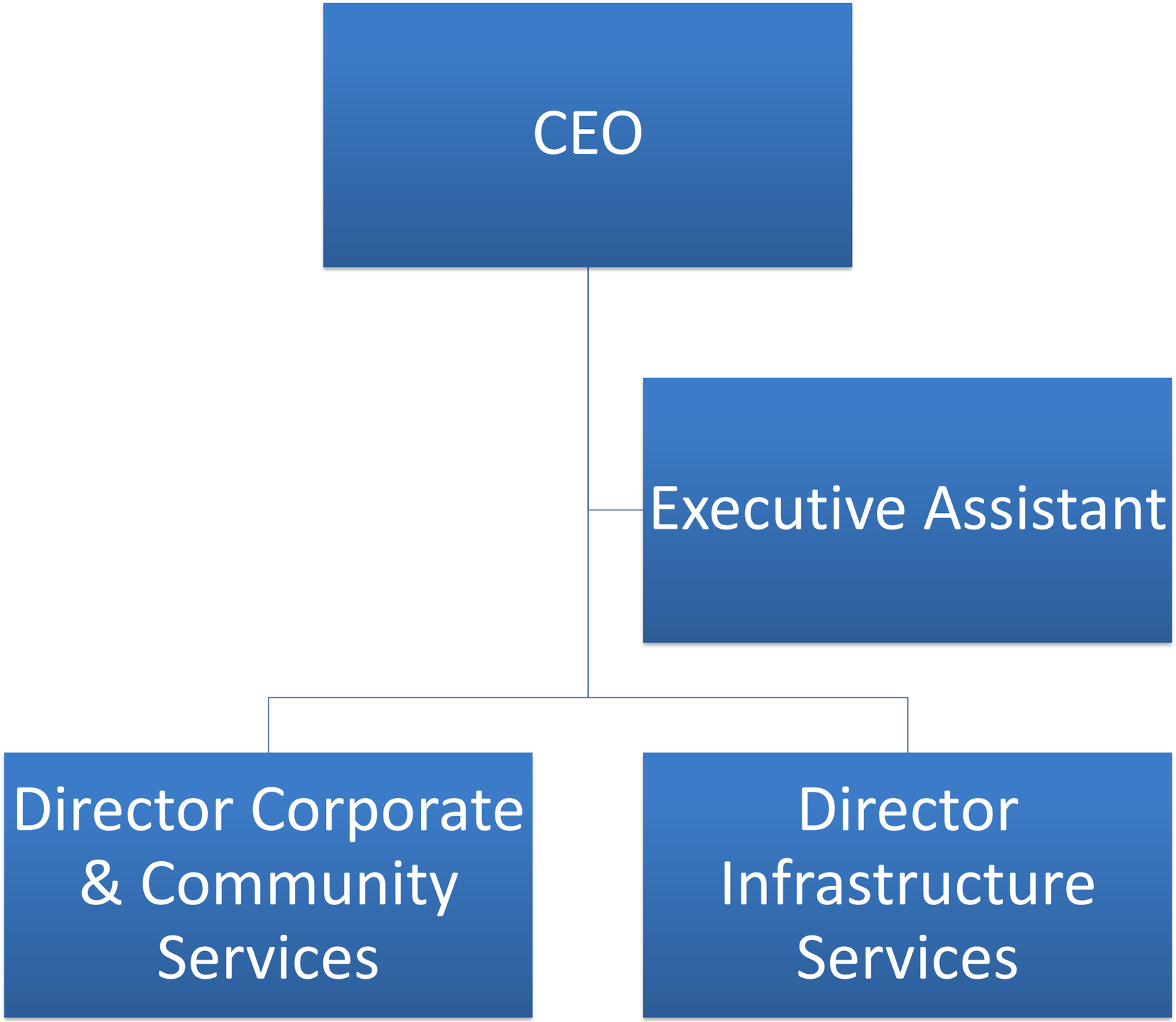
CEO
Executive Assistant
Director Corporate & Community Services
Director Infrastructure Services

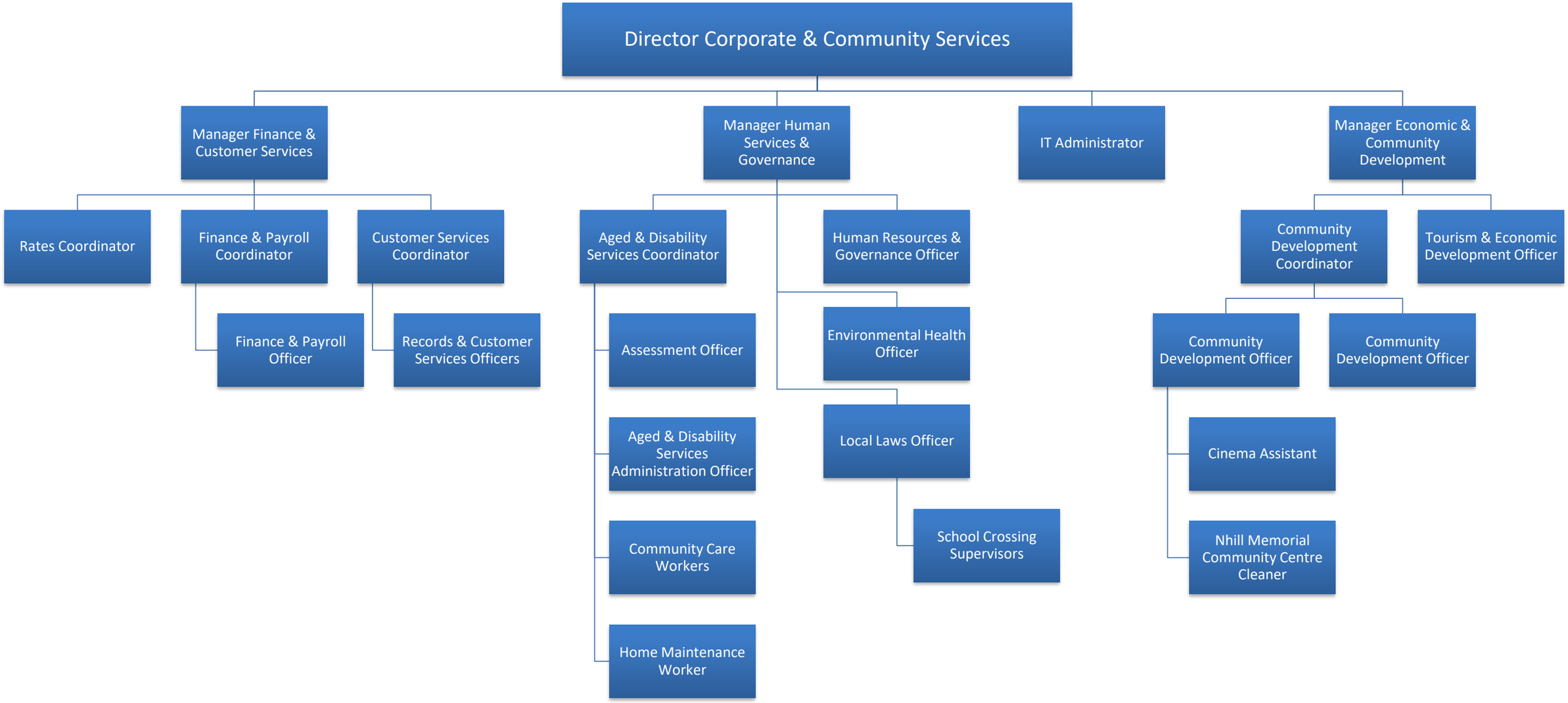
Director Corporate & Community Services
Manager Finance & Customer Services
Manager Human Services & Governance
IT Administrator
Manager Economic & Community Development
Rates Coordinator
Finance & Payroll Coordinator
Customer Services Coordinator
Finance & Payroll Officer
Records & Customer Services Officers
Aged & Disability Services Coordinator
Assessment Officer
Aged & Disability Services Administration Officer
Community Care Workers
Home Maintenance Worker
Human Resources & Governance Officer
Environmental Health Officer
Local Laws Officer
School Crossing Supervisors
Community Development Coordinator
Tourism & Economic Development Officer
Community Development Officer
Community Development Officer
Cinema Assistant
Nhill Memorial Community Centre Cleaner

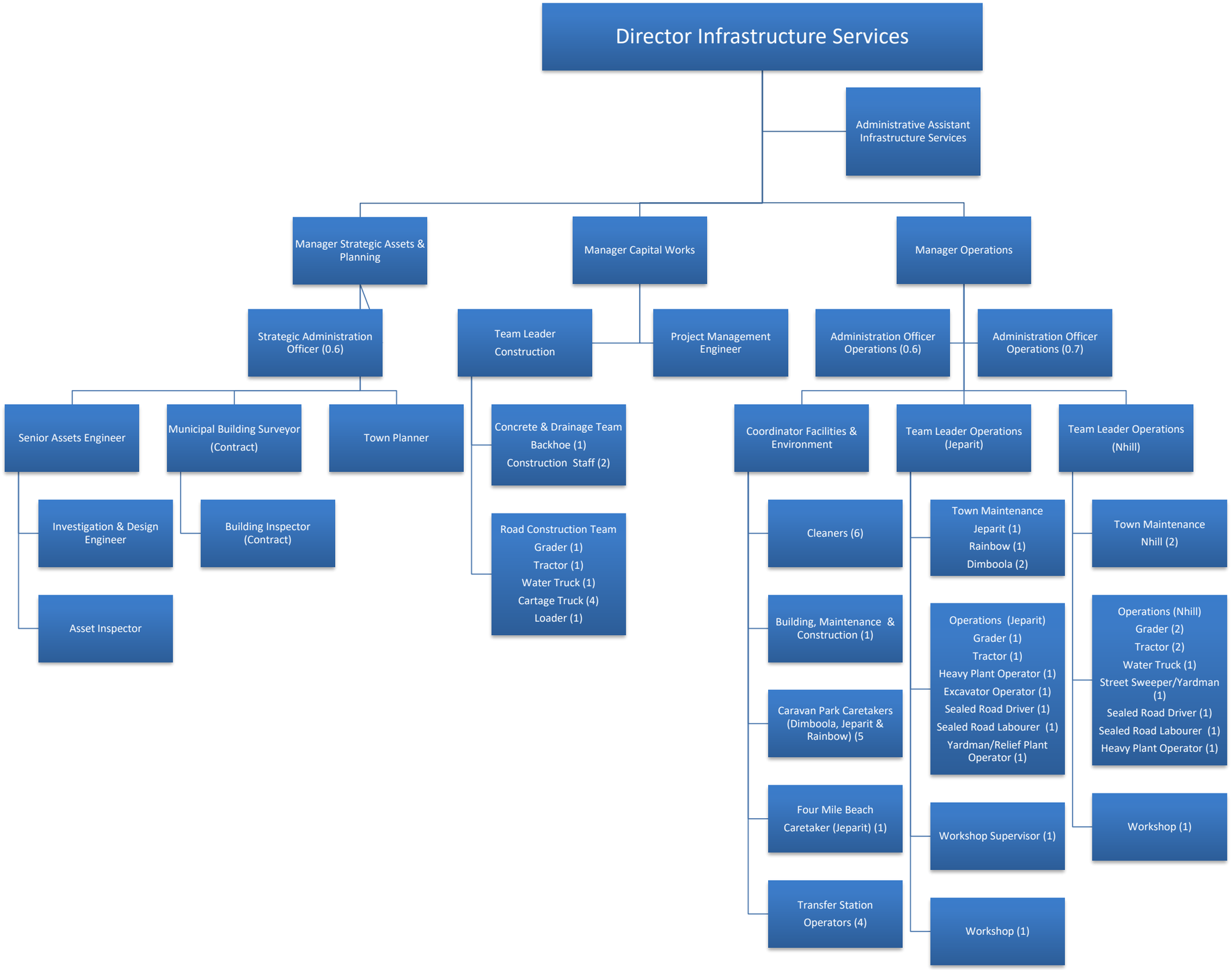
Director Infrastructure Services
Administrative Assistant Infrastructure Services
Manager Strategic Assets & Planning
Manager Capital Works
Manager Operations
Strategic Administration Officer (0.6)
Team Leader Construction
Project Management Engineer
Administration Officer Operations (0.6)
Administration Officer Operations (0.7)
Senior Assets Engineer
Municipal Building Surveyor (Contract)
Town Planner
Concrete & Drainage Team Backhoe (1) Construction Staff (2)
Coordinator Facilities & Environment
Team Leader Operations (Jeparit)
Team Leader Operations (Nhill)
Investigation & Design Engineer
Building Inspector (Contract)
Asset Inspector
Road Construction Team Grader (1) Tractor (1) Water Truck (1) Cartage Truck (4) Loader (1)
Cleaners (6)
Building, Maintenance & Construction (1)
Caravan Park Caretakers (Dimboola, Jeparit & Rainbow) (5
Four Mile Beach Caretaker (Jeparit) (1)
Transfer Station Operators (4)
Town Maintenance Jeparit (1) Rainbow (1) Dimboola (2)
Operations (Jeparit) Grader (1) Tractor (1) Heavy Plant Operator (1) Excavator Operator (1) Sealed Road Driver (1) Sealed Road Labourer (1) Yardman/Relief Plant Operator (1)
Workshop Supervisor (1)
Workshop (1)
Town Maintenance Nhill (2)
Operations (Nhill) Grader (2) Tractor (2) Water Truck (1) Street Sweeper/Yardman (1) Sealed Road Driver (1) Sealed Road Labourer (1) Heavy Plant Operator (1)
Workshop (1)