

**SETOUT NOTE:**  
 BUILDER TO ENSURE AT SETOUT STAGE THAT ALL DIMENSIONS (PARTICULARLY SETBACKS FROM BOUNDARIES) ARE CORRECT PRIOR TO EXCAVATION AND ORDERING OF MATERIALS. ALL EXISTING DIMENSIONS ARE APPROXIMATE ONLY. ON-SITE DIMENSIONS ARE TO TAKE PRECEDENCE OVER WRITTEN DIMENSIONS. REPORT ANY DISCREPANCIES TO MCKNIGHT & BRAY BUILDING DESIGN IMMEDIATELY

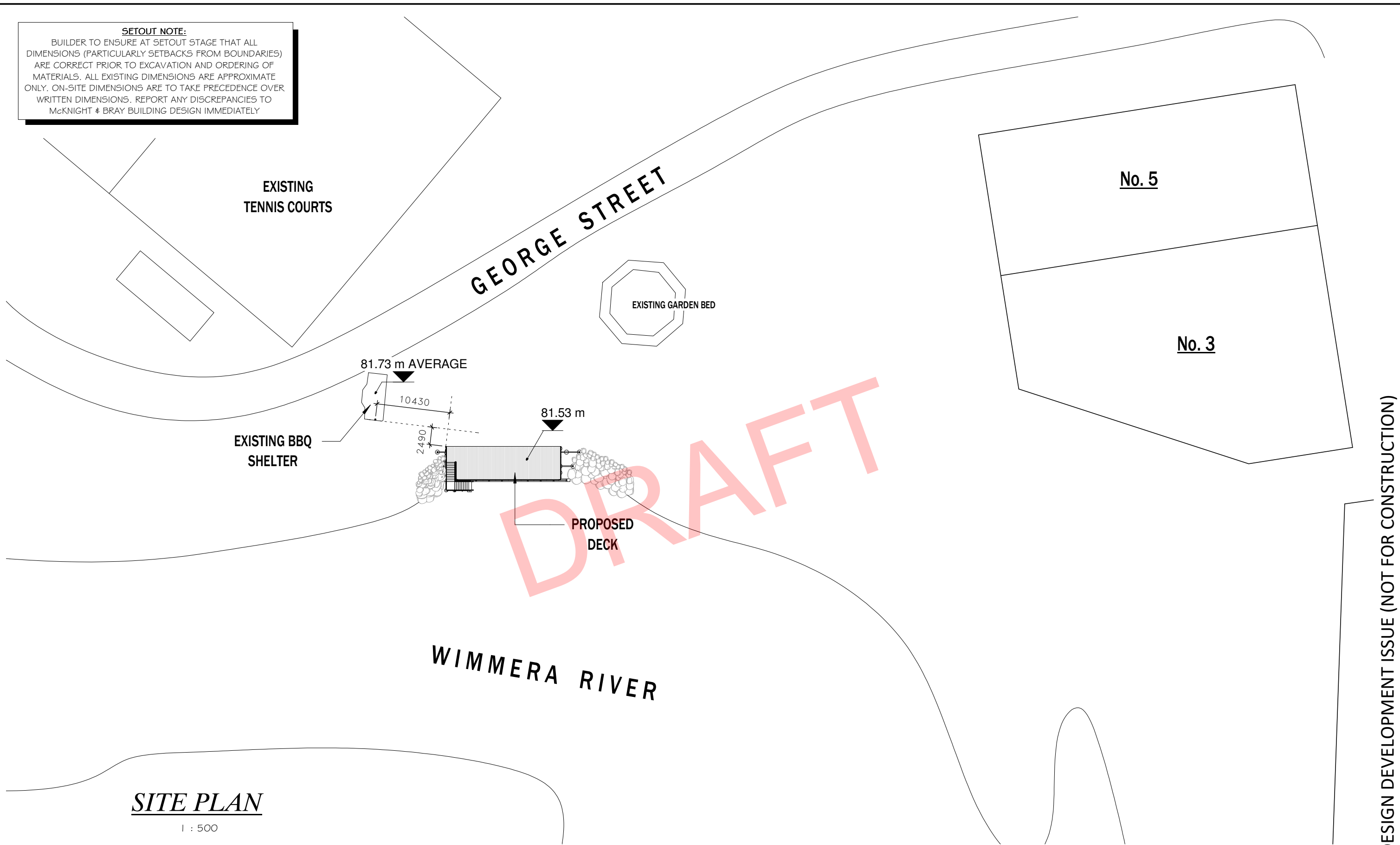

**SITE PLAN**

1 : 500

C:\Users\angel\Desktop\MBDD\JOBS\JEPARIT SWIMMING HOLE\FILES TO SERVER\21-4744 JEPARIT SWIMMING HOLE.rvt 19/10/21 8:59:14 AM

© COPYRIGHT - THESE PLANS ARE SUBJECT TO COPYRIGHT. REPRODUCTION IN WHOLE OR PART IS FORBIDDEN WITHOUT WRITTEN CONSENT.  
  
 WRITTEN DIMENSIONS ARE TO TAKE PRECEDENCE OVER SCALE. DO NOT SCALE OFF DRAWING

CONTRACT No.  
 DATED ON  
 BY OWNER  
  
 BY BUILDER  
 BY WITNESS

PROJECT: **PROPOSED DECK & RETAINING WALL**  
 CLIENT: **HINDMARSH SHIRE COUNCIL**  
 LOCATION: **GEORGE STREET JEPARIT VIC 3423**  
 REGISTRATION NUMBER: **DP-AD 19055** DRAWN: **AMT**

REVISION	DESCRIPTION	DATE

SCALE: 1 : 500 (A3 SHEET)  
 SHEET No. 1 OF 8

DATE: 19/10/21  
 TITLE: SITE PLAN  
 NORTH  
 JOB No: **21-4744**

**McKnight & Bray**  
 MCKNIGHT & BRAY BUILDING DESIGN

KERANG - SWAN HILL  
 (03) 5452 2255  
 info@mcknightbray.com.au  
 www.mcknightbray.com.au

DESIGN DEVELOPMENT ISSUE (NOT FOR CONSTRUCTION)

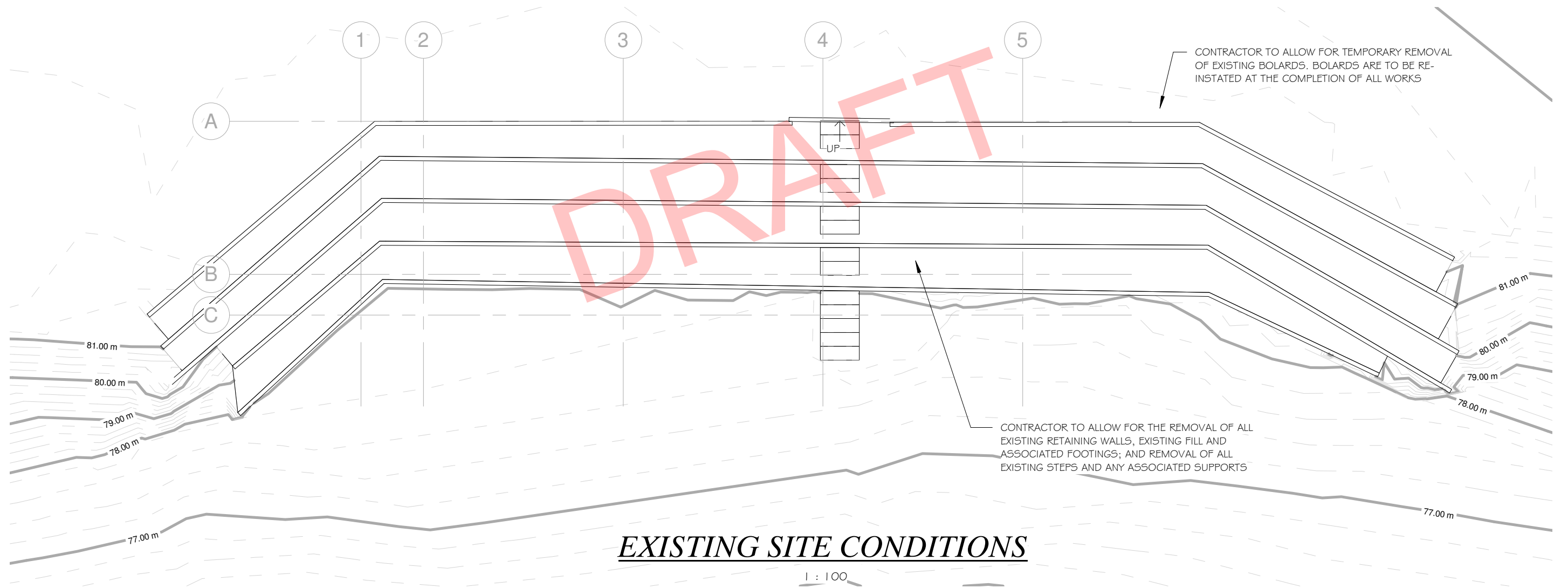

DESIGN DEVELOPMENT ISSUE (NOT FOR CONSTRUCTION)

C:\Users\angela\Desktop\MBBD\JOBS\JEPARIT SWIMMING HOLE\FILES TO SERVER\21-4744 JEPARIT SWIMMING HOLE.rvt

19/10/21 8:59:15 AM

© COPYRIGHT - THESE PLANS ARE SUBJECT TO COPYRIGHT. REPRODUCTION IN WHOLE OR PART IS FORBIDDEN WITHOUT WRITTEN CONSENT.

CONTRACT No.  
DATED ON  
BY OWNER  
  
BY BUILDER  
BY WITNESS

PROJECT: **PROPOSED DECK & RETAINING WALL**  
CLIENT: **HINDMARSH SHIRE COUNCIL**  
LOCATION: **GEORGE STREET  
JEPARIT VIC 3423**

REGISTRATION NUMBER: DP-AD 19055

DRAWN: AMT

REVISION	DESCRIPTION	DATE

SCALE: 1 : 100 (A3 SHEET)

SHEET No. 2 OF 8

DATE: 19/10/21

TITLE: EXISTING FLOOR PLAN

NORTH  
JOB No:  
**21-4744**

**McKnight & Bray**  
McKNIGHT & BRAY BUILDING DESIGN

KERANG - SWAN HILL  
(03) 5452 2255  
info@mcknightbray.com.au  
www.mcknightbray.com.au





**SETOUT NOTE:**  
 BUILDER TO ENSURE AT SETOUT STAGE THAT ALL DIMENSIONS (PARTICULARLY SETBACKS FROM BOUNDARIES) ARE CORRECT PRIOR TO EXCAVATION AND ORDERING OF MATERIALS. ALL EXISTING DIMENSIONS ARE APPROXIMATE ONLY. ON-SITE DIMENSIONS ARE TO TAKE PRECEDENCE OVER WRITTEN DIMENSIONS. REPORT ANY DISCREPANCIES TO McKNIGHT & BRAY BUILDING DESIGN IMMEDIATELY

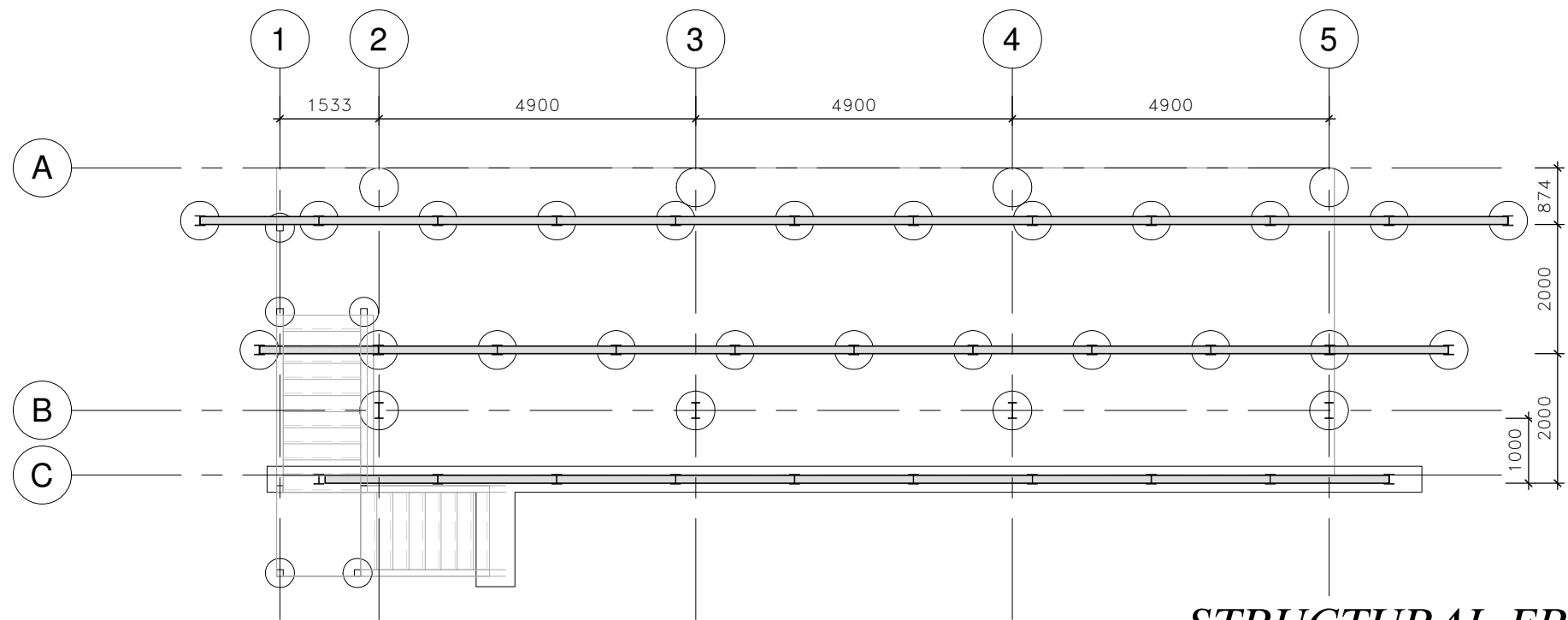

**STRUCTURAL FRAMING LAYOUT PLAN**

1 : 100

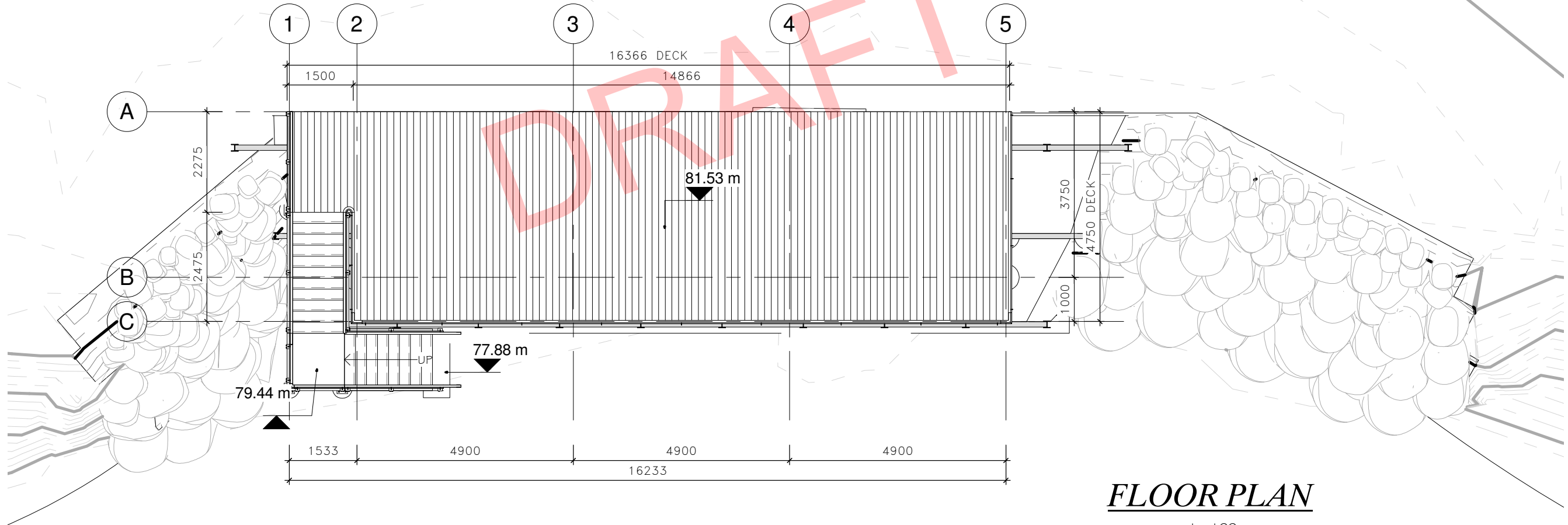

**FLOOR PLAN**

1 : 100

DESIGN DEVELOPMENT ISSUE (NOT FOR CONSTRUCTION)

C:\Users\angel\Desktop\MBBD\JOBS\JEPARIT SWIMMING HOLE\FILES TO SERVER\21-4744 JEPARIT SWIMMING HOLE.rvt 19/10/21 8:59:17 AM

© COPYRIGHT - THESE PLANS ARE SUBJECT TO COPYRIGHT. REPRODUCTION IN WHOLE OR PART IS FORBIDDEN WITHOUT WRITTEN CONSENT.  
  
 WRITTEN DIMENSIONS ARE TO TAKE PRECEDENCE OVER SCALE. DO NOT SCALE OFF DRAWING

CONTRACT No.  
 DATED ON  
 BY OWNER  
  
 BY BUILDER  
 BY WITNESS

PROJECT: **PROPOSED DECK & RETAINING WALL**  
 CLIENT: **HINDMARSH SHIRE COUNCIL**  
 LOCATION: **GEORGE STREET JEPARIT VIC 3423**  
 REGISTRATION NUMBER: DP-AD 19055  
 DRAWN: AMT

REVISION	DESCRIPTION	DATE

SCALE: 1 : 100 (A3 SHEET)  
 SHEET No. 3 OF 8

DATE: 19/10/21  
 TITLE: FLOOR PLAN  
 NORTH  
 JOB No: 21-4744

**McKnight & Bray**  
 McKNIGHT & BRAY BUILDING DESIGN

KERANG - SWAN HILL  
 (03) 5452 2255  
 info@mcknightbray.com.au  
 www.mcknightbray.com.au

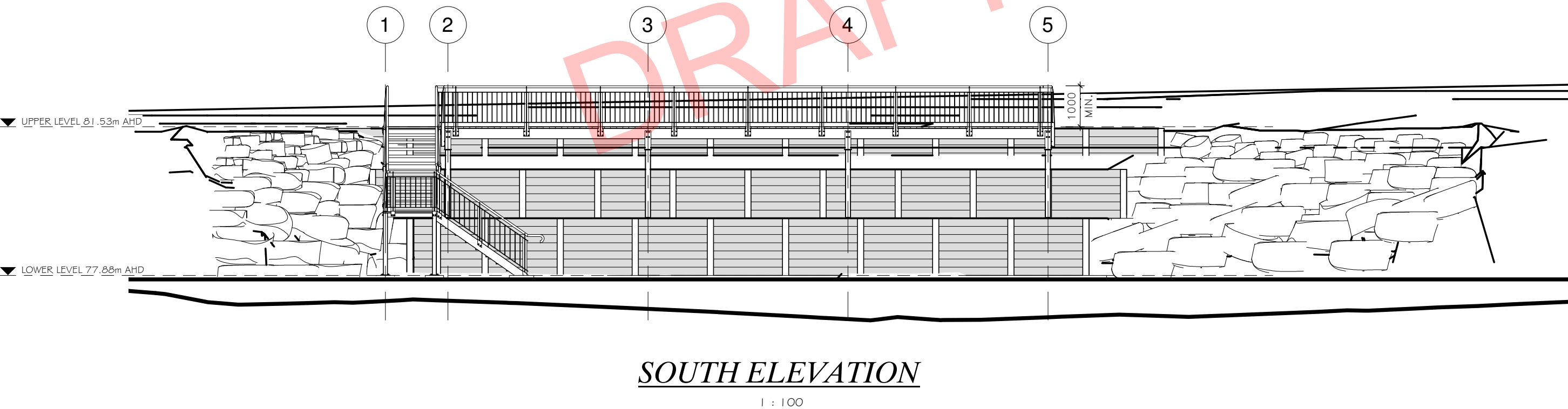
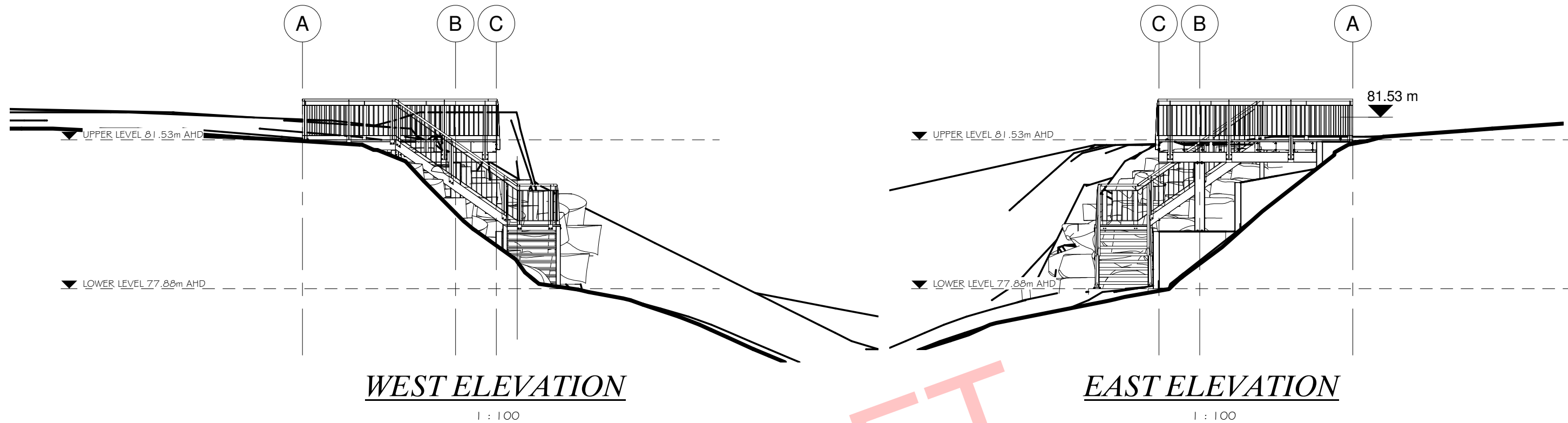

C:\Users\angel\Desktop\MBBD\JOBS\JEPARIT SWIMMING HOLE\FILES TO SERVER\21-4744 JEPARIT SWIMMING HOLE.rvt 19/10/21 8:59:20 AM

© COPYRIGHT - THESE PLANS ARE SUBJECT TO COPYRIGHT. REPRODUCTION IN WHOLE OR PART IS FORBIDDEN WITHOUT WRITTEN CONSENT.

CONTRACT No.  
DATED ON  
BY OWNER  
BY BUILDER  
BY WITNESS

PROJECT: **PROPOSED DECK & RETAINING WALL**  
CLIENT: **HINDMARSH SHIRE COUNCIL**  
LOCATION: **GEORGE STREET  
JEPARIT VIC 3423**

REGISTRATION NUMBER: DP-AD 19055

DRAWN: AMT

REVISION	DESCRIPTION	DATE

SCALE: 1 : 100 (A3 SHEET)

SHEET No. 4 OF 8

DATE: 19/10/21

TITLE: ELEVATIONS

NORTH JOB No:  
**21-4744**

**McKnight & Bray**

McKNIGHT & BRAY BUILDING DESIGN

KERANG - SWAN HILL  
(03) 5452 2255  
info@mcknightbray.com.au  
www.mcknightbray.com.au



DESIGN DEVELOPMENT ISSUE (NOT FOR CONSTRUCTION)

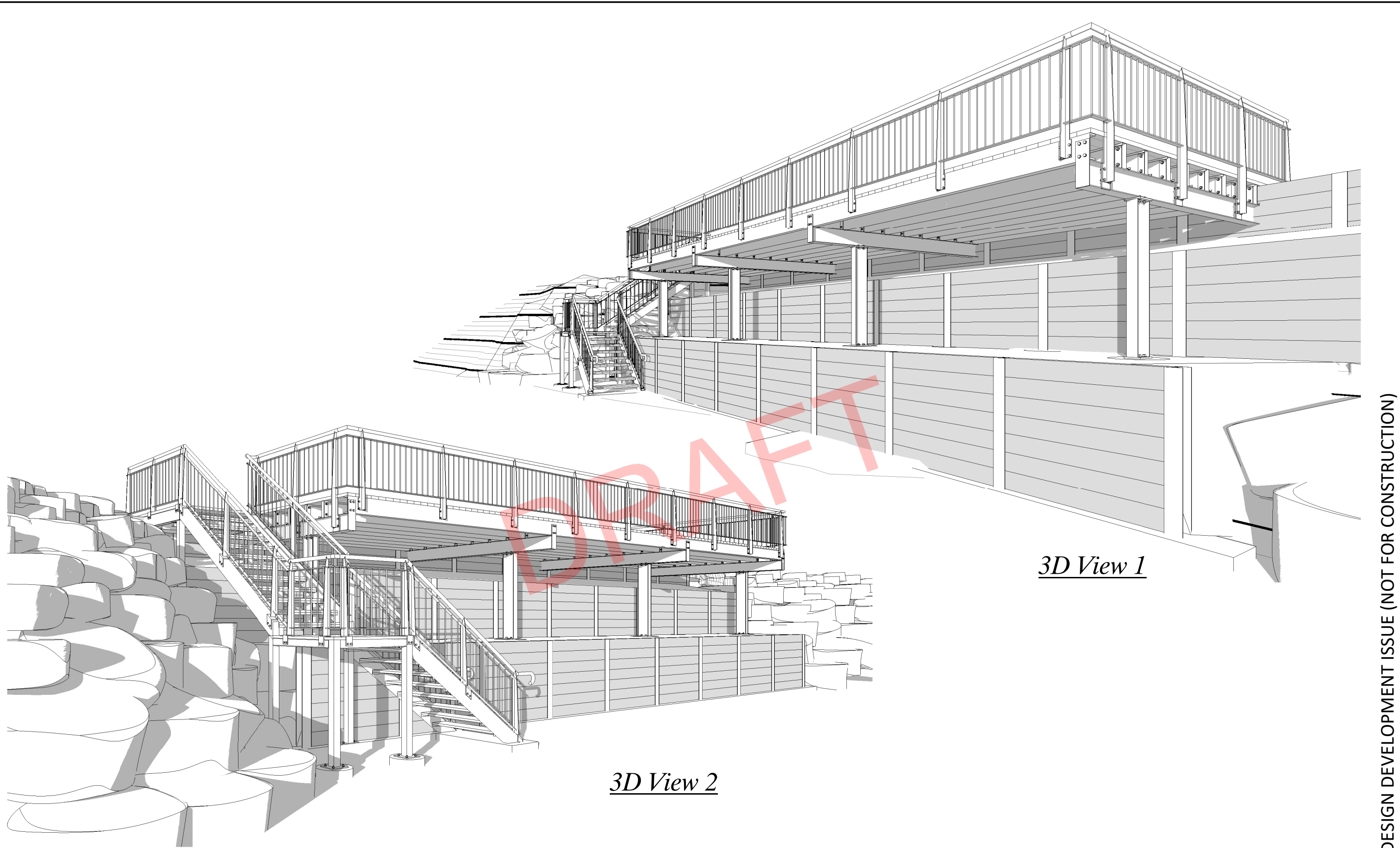

*3D View 1*

*3D View 2*

DESIGN DEVELOPMENT ISSUE (NOT FOR CONSTRUCTION)

C:\Users\angela\Desktop\MBBD\JOBS\JEPARIT SWIMMING HOLE\FILES TO SERVER\21-4744 JEPARIT SWIMMING HOLE.rvt 19/10/21 8:59:35 AM

© COPYRIGHT - THESE PLANS ARE SUBJECT TO COPYRIGHT. REPRODUCTION IN WHOLE OR PART IS FORBIDDEN WITHOUT WRITTEN CONSENT.

WRITTEN DIMENSIONS ARE TO TAKE PRECEDENCE OVER SCALE. DO NOT SCALE OFF DRAWING

CONTRACT No.  
DATED ON  
BY OWNER  
  
BY BUILDER  
BY WITNESS

PROJECT: **PROPOSED DECK & RETAINING WALL**  
 CLIENT: **HINDMARSH SHIRE COUNCIL**  
 LOCATION: **GEORGE STREET JEPARIT VIC 3423**  
 REGISTRATION NUMBER: DP-AD 19055

REVISION	DESCRIPTION	DATE

SCALE: (A3 SHEET)

SHEET No. 5 OF 8

DATE: 19/10/21  
 TITLE: 3D PERSPECTIVES  
 NORTH  
 JOB No: 21-4744

**McKnight & Bray**  
 McKNIGHT & BRAY BUILDING DESIGN

KERANG - SWAN HILL  
 (03) 5452 2255  
 info@mcknightbray.com.au  
 www.mcknightbray.com.au

DRAWN: AMT



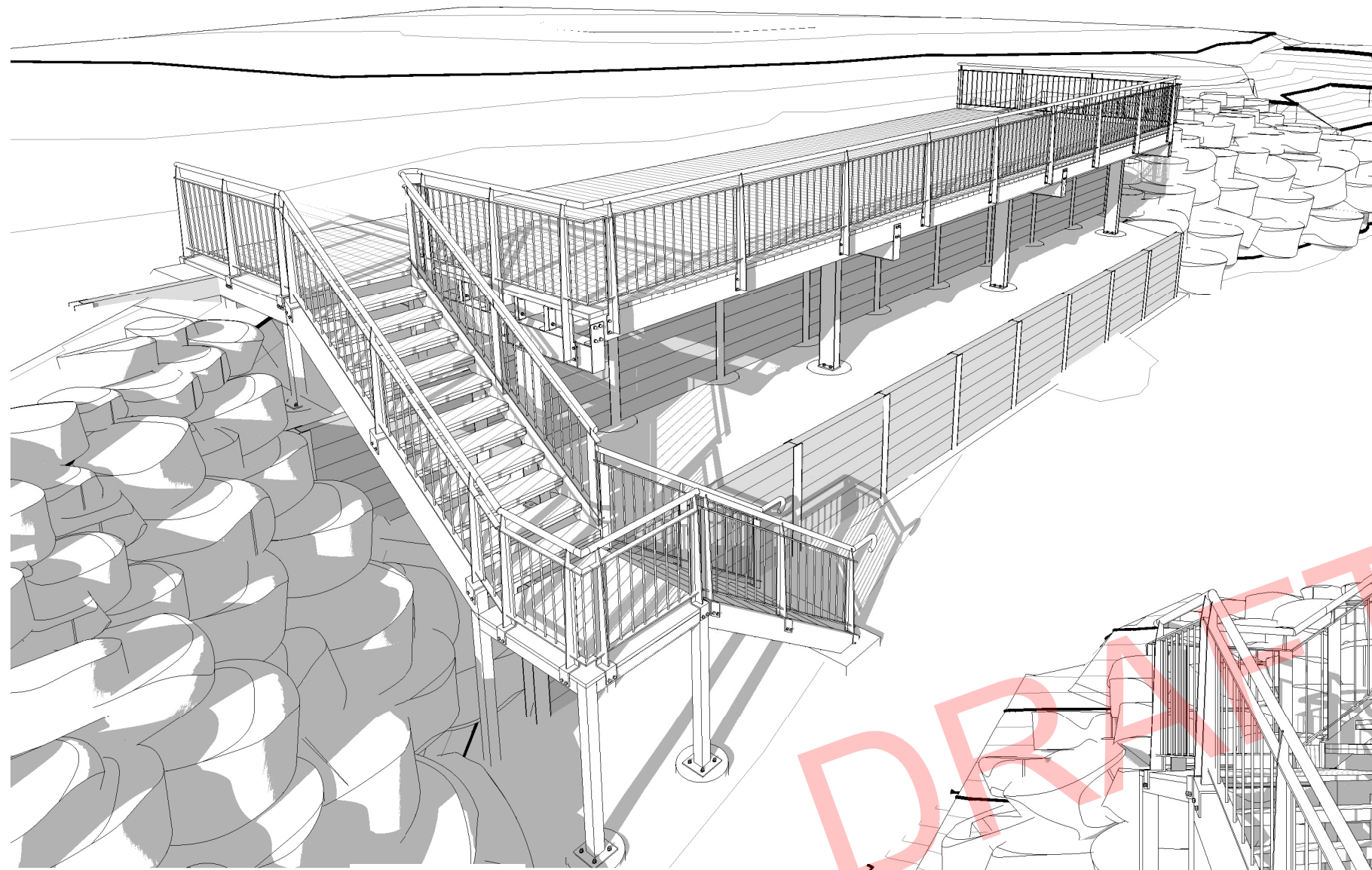

3D View 3

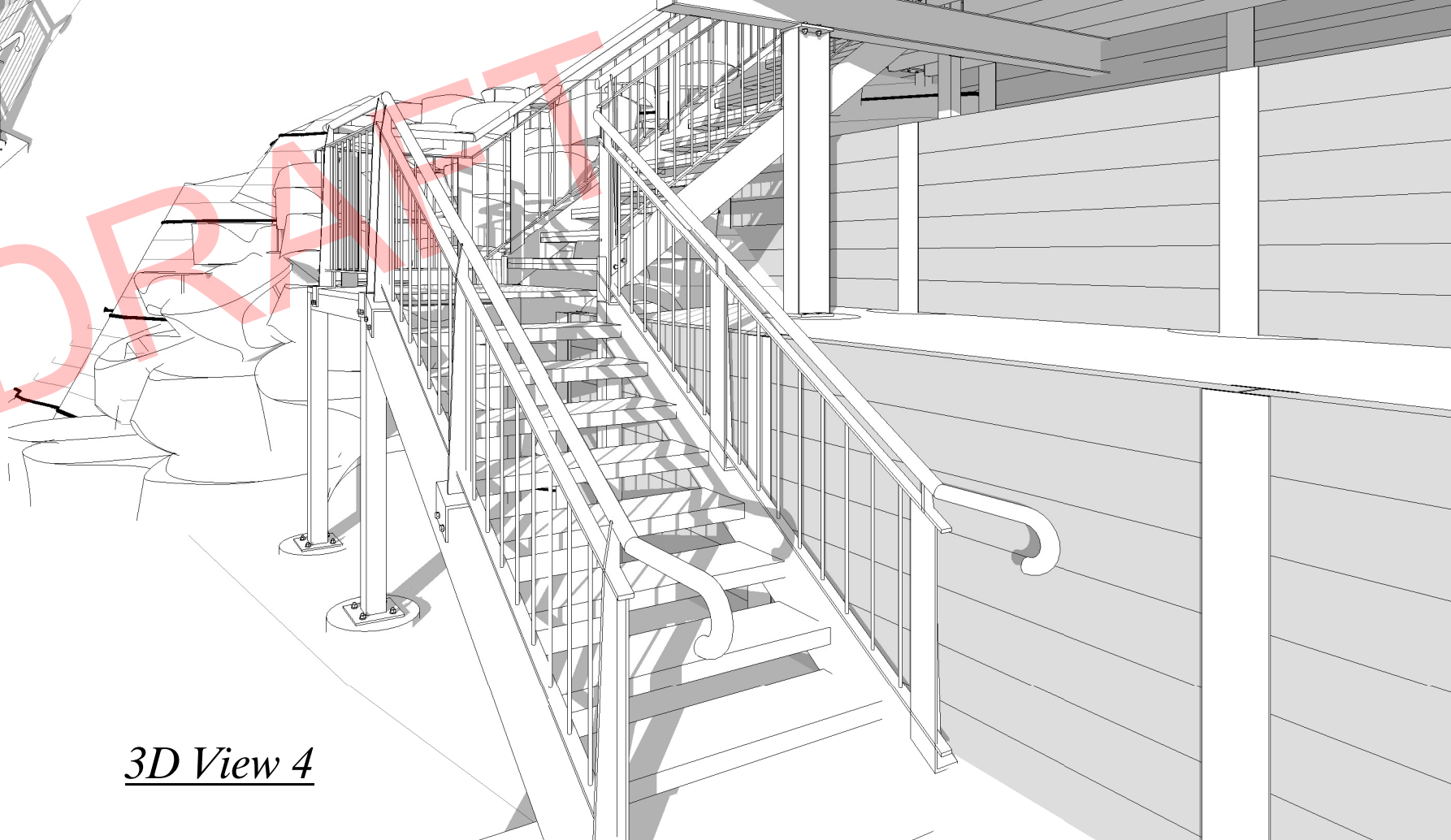
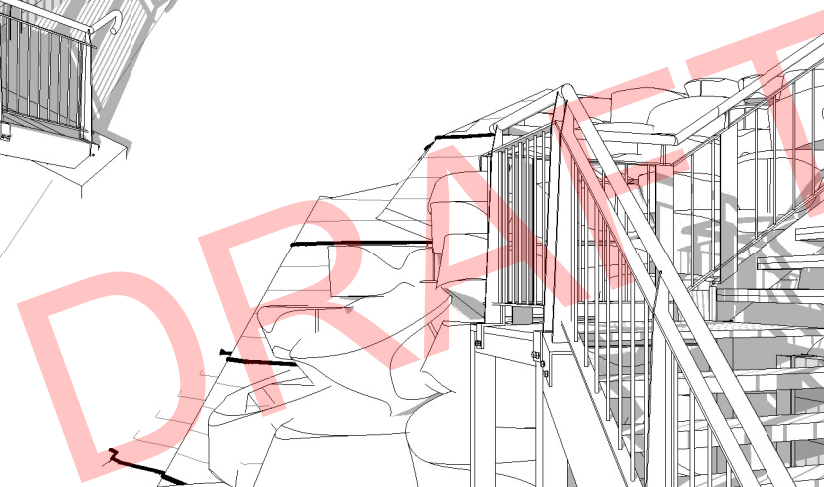

3D View 4

DESIGN DEVELOPMENT ISSUE (NOT FOR CONSTRUCTION)

C:\Users\angela\Desktop\MBBD\JOBS\JEPARIT SWIMMING HOLE\FILES TO SERVER\21-4744 JEPARIT SWIMMING HOLE.rvt

19/10/21 8:59:54 AM

© COPYRIGHT - THESE PLANS ARE SUBJECT TO COPYRIGHT. REPRODUCTION IN WHOLE OR PART IS FORBIDDEN WITHOUT WRITTEN CONSENT.

CONTRACT No.  
DATED ON  
BY OWNER  
  
BY BUILDER  
BY WITNESS

PROJECT: **PROPOSED DECK & RETAINING WALL**  
CLIENT: **HINDMARSH SHIRE COUNCIL**  
LOCATION: **GEORGE STREET  
JEPARIT VIC 3423**

REGISTRATION NUMBER: DP-AD 19055

DRAWN: AMT

REVISION	DESCRIPTION	DATE

SCALE: (A3 SHEET)

SHEET No. 6 OF 8

DATE: 19/10/21

TITLE: 3D PERSPECTIVES

NORTH JOB No:  
**21-4744**

**McKnight & Bray**  
McKNIGHT & BRAY BUILDING DESIGN

KERANG - SWAN HILL  
(03) 5452 2255  
info@mcknightbray.com.au  
www.mcknightbray.com.au



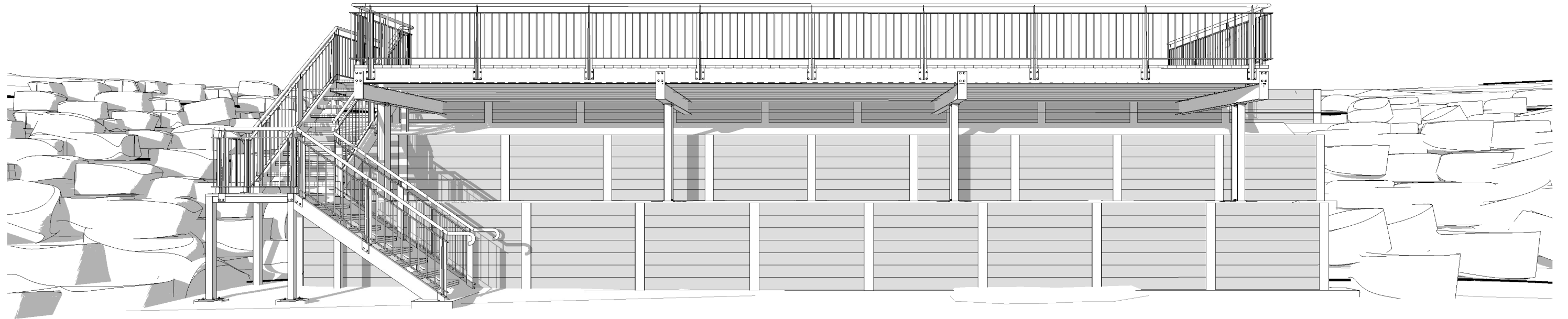

*3D View 5*

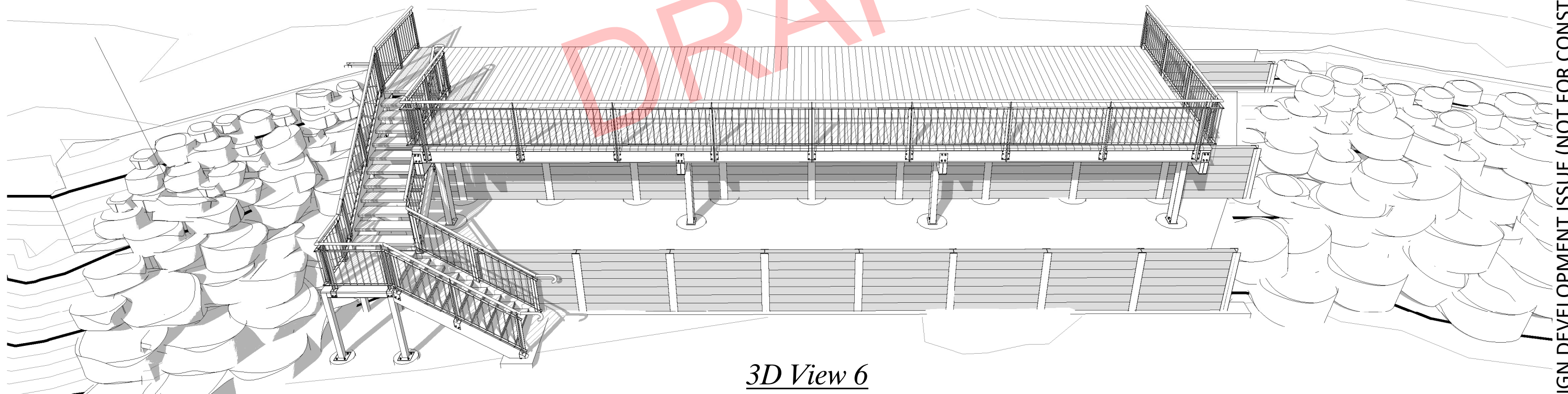

*3D View 6*

DRAFT

DESIGN DEVELOPMENT ISSUE (NOT FOR CONSTRUCTION)

C:\Users\angela\Desktop\MBBD\JOBS\JEPARIT SWIMMING HOLE\FILES TO SERVER\21-4744 JEPARIT SWIMMING HOLE.rvt

19/10/21 8:59:57 AM

© COPYRIGHT - THESE PLANS ARE SUBJECT TO COPYRIGHT. REPRODUCTION IN WHOLE OR PART IS FORBIDDEN WITHOUT WRITTEN CONSENT.

CONTRACT No.  
DATED ON  
BY OWNER  
BY BUILDER  
BY WITNESS

PROJECT: **PROPOSED DECK & RETAINING WALL**  
CLIENT: **HINDMARSH SHIRE COUNCIL**  
LOCATION: **GEORGE STREET  
JEPARIT VIC 3423**

REGISTRATION NUMBER: DP-AD 19055

DRAWN: AMT

REVISION	DESCRIPTION	DATE

SCALE: (A3 SHEET)

SHEET No. 7 OF 8

DATE: 19/10/21

TITLE: 3D PERSPECTIVES

NORTH JOB No:

21-4744

**McKnight & Bray**

McKNIGHT & BRAY BUILDING DESIGN

KERANG - SWAN HILL  
(03) 5452 2255  
info@mcknightbray.com.au  
www.mcknightbray.com.au





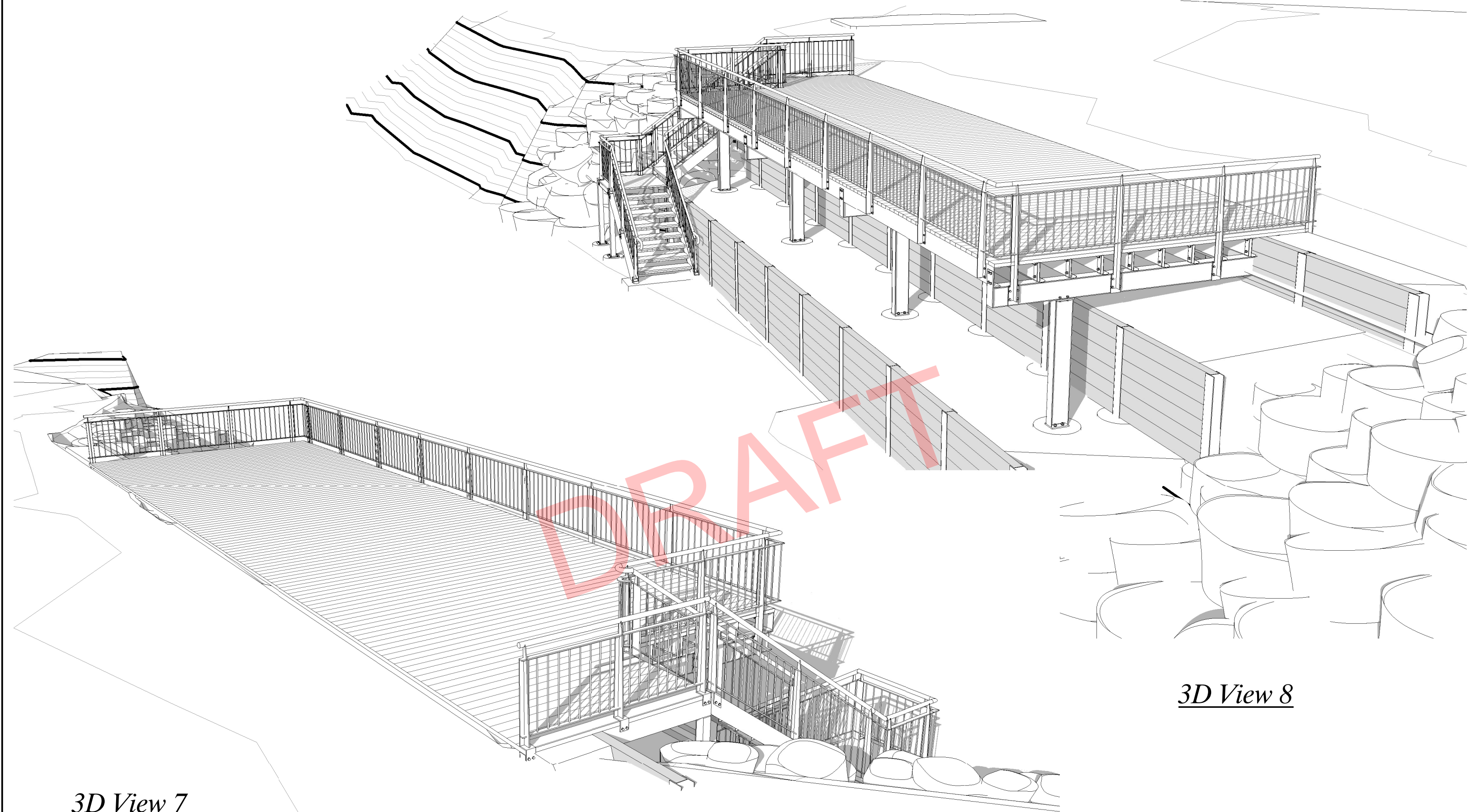

3D View 7

3D View 8

DESIGN DEVELOPMENT ISSUE (NOT FOR CONSTRUCTION)

C:\Users\angel\Desktop\MBBD\JOBS\JEPARIT SWIMMING HOLE\FILES TO SERVER\21-4744 JEPARIT SWIMMING HOLE.rvt 19/10/21 9:00:03 AM

© COPYRIGHT - THESE PLANS ARE SUBJECT TO COPYRIGHT. REPRODUCTION IN WHOLE OR PART IS FORBIDDEN WITHOUT WRITTEN CONSENT.

CONTRACT No.  
DATED ON  
BY OWNER  
BY BUILDER  
BY WITNESS

PROJECT: **PROPOSED DECK & RETAINING WALL**  
CLIENT: **HINDMARSH SHIRE COUNCIL**  
LOCATION: **GEORGE STREET  
JEPARIT VIC 3423**

REGISTRATION NUMBER: DP-AD 19055

DRAWN: AMT

REVISION	DESCRIPTION	DATE
SCALE:	(A3 SHEET)	
SHEET No.	8 OF 8	

DATE: 19/10/21

TITLE: 3D PERSPECTIVES

NORTH JOB No:  
**21-4744**

**McKnight & Bray**  
McKNIGHT & BRAY BUILDING DESIGN

KERANG - SWAN HILL  
(03) 5452 2255  
info@mcknightbray.com.au  
www.mcknightbray.com.au

