

Wyperfeld National Park



Visitor Guide

'Dalkaiana wartaty dyadangandak' - We are glad that you have come to our Country.

This vast Mallee park is a place of endless space with three distinct landscapes each offering a new experience - Big Desert country to the west, Mallee to the east and floodplains and shifting sand dunes to the north. Autumn, winter and spring are the best times to visit. There is plenty of country to cover for 4WD enthusiasts.



Enjoying the park

Camping and day visits

Camping facilities include picnic tables, fireplaces and toilets. General supplies and accommodation are available in Hopetoun, Rainbow, Patchewollock, Walpeup, Underbool and O'Sullivan's Pine Plain Lodge. Camp fees apply at the Wonga, Round Swamp (4WD), Remote (hike in), Casuarina and Snowdrift camping areas. Bookings are required and can be made at www.parks.vic.gov.au/stay.

Wonga Camping Area and Visitor Information Centre.

This camping area, in the southern end of the park, is spacious and includes an Information Centre. Displays provide insights into the industrious Malleefowl, along with general natural and cultural history. Enjoy three self-guided interpretive walks, a scenic nature drive and basic camping facilities.

Casuarina Camping Area is a good base to explore the northern Pine Plains area of the park. The camping area is set amid Pine-Buloke woodlands surrounded by Mallee sand dunes and a circular-walking track to Bracky Well.

Snowdrift Picnic and Camping Area is accessible by 2WD and is set alongside one of the largest white sand dunes in the area. Fireplaces, toilet and tables are provided.

Walking – Choose from a range of **short and long walks**. **Wear suitable clothing and carry drinking water, maps and a small first aid kit. Stay on tracks.**

Scenic drives

James Barrett Nature Drive in the south is suitable for 2WD, while 4WD may enjoy a visit to the snow-white sand dunes of Snowdrift at Pine Plains in the north.

Four-wheel driving

Access to the remote west of the park is via Murrayville-Nhill Road, but check with rangers for current track conditions, especially after wet weather and during high fire danger periods.

Caution: The following tracks are narrow and have deep sand - North South Access, Milmed Rock, Chinamans Well, Gunners and North Callitris Track. Vehicles must have good ground clearance. Some smaller 4WD vehicles may have difficulty.

Please note: No vans or trailers.

The **Mallee Drive** is one of Victoria's Iconic 4WD Adventures and passes through Wyperfeld National Park. Visit www.iconic4wd.com.au for more information.

Be fire ready and stay safe

On days of forecast Code Red Fire Danger this park will be closed for public safety.

If you are already in the park you should leave the night before or early in the morning for your own safety.

Closure signs will be erected and rangers will patrol when possible, however you may not receive a personal warning that the park is closed so check the latest conditions by calling **13 1963** or visit www.parks.vic.gov.au.

For up to date information on fires in Victoria or general fire safety advice call the **Victorian Bushfire Information Line** on **1800 240 667** or visit www.emergency.vic.gov.au.

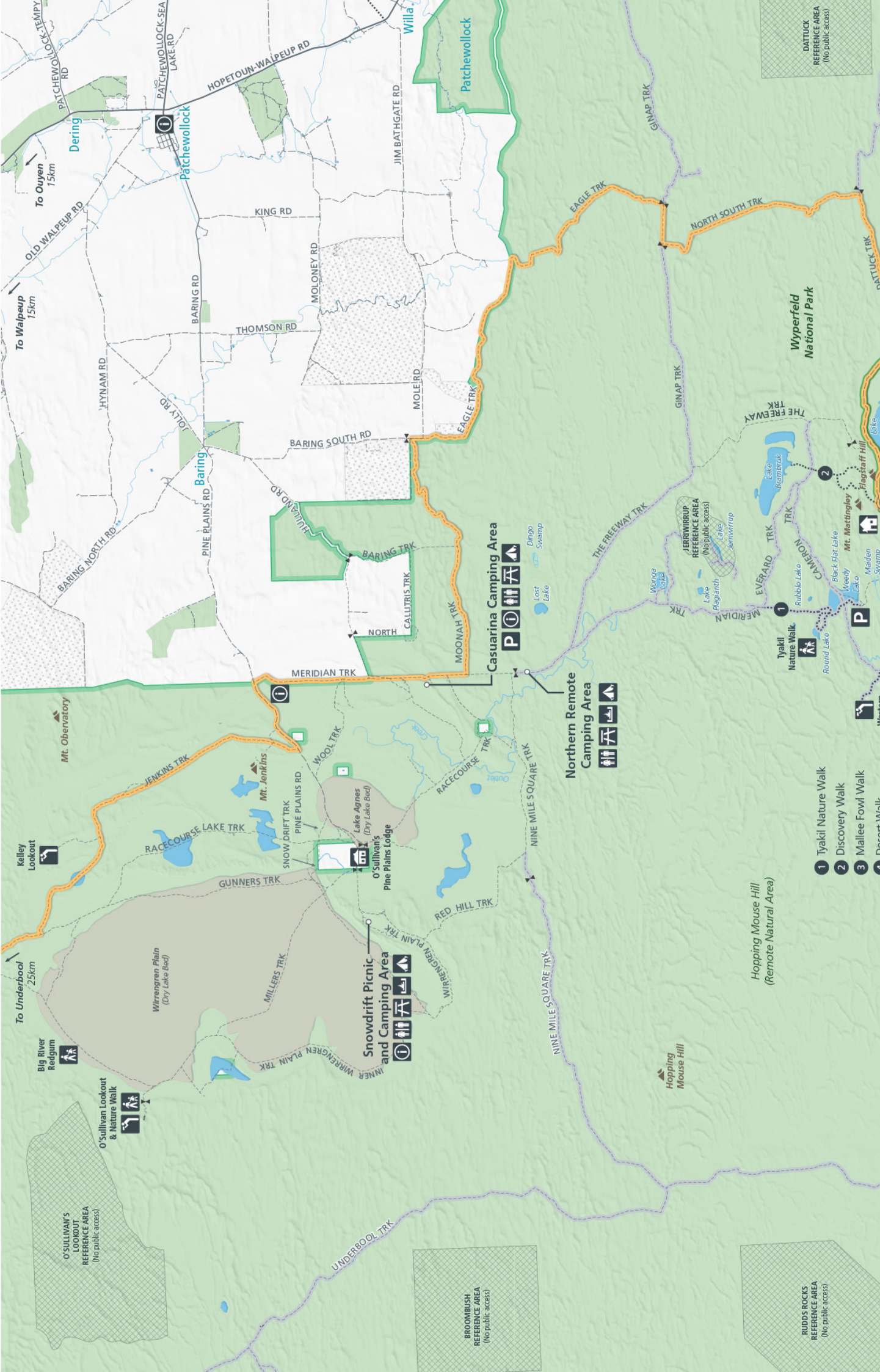

To Walpeup 15km
To Ouyen 15km
To Dering

Patchewollock Sea Lake Rd
Hopetoun-Walpeup Rd
Old Walpeup Rd

Hynam Rd
Baring Rd
King Rd
Moloney Rd

Baring Trk
Meridian Trk
Pine Plains Rd
Thomson Rd

Casuarina Camping Area
Meridian Trk
Snowdrift Picnic and Camping Area

Northern Remote Camping Area
Snowdrift Trk
Wirrengren Plain (Dry Lake Bed)

Big River Redgum
O'Sullivan Lookout & Nature Walk
Wirrengren Plain (Dry Lake Bed)

O'Sullivan's Lookout Reference Area
(No public access)

Broombush Reference Area
(No public access)

Patchewollock
Jim Bathgate Rd
Moloney Rd

Baring Rd
King Rd
Moloney Rd

Baring Trk
Meridian Trk
Pine Plains Rd

Casuarina Camping Area
Meridian Trk
Snowdrift Picnic and Camping Area

Northern Remote Camping Area
Snowdrift Trk
Wirrengren Plain (Dry Lake Bed)

Big River Redgum
O'Sullivan Lookout & Nature Walk
Wirrengren Plain (Dry Lake Bed)

O'Sullivan's Lookout Reference Area
(No public access)

Broombush Reference Area
(No public access)

Patchewollock
Jim Bathgate Rd
Moloney Rd

Baring Rd
King Rd
Moloney Rd

Baring Trk
Meridian Trk
Pine Plains Rd

Casuarina Camping Area
Meridian Trk
Snowdrift Picnic and Camping Area

Northern Remote Camping Area
Snowdrift Trk
Wirrengren Plain (Dry Lake Bed)

Big River Redgum
O'Sullivan Lookout & Nature Walk
Wirrengren Plain (Dry Lake Bed)

O'Sullivan's Lookout Reference Area
(No public access)

Broombush Reference Area
(No public access)

Eagle Trk
Moloney Rd
Mole Rd

Baring Rd
King Rd
Moloney Rd

Baring Trk
Meridian Trk
Pine Plains Rd

Casuarina Camping Area
Meridian Trk
Snowdrift Picnic and Camping Area

Northern Remote Camping Area
Snowdrift Trk
Wirrengren Plain (Dry Lake Bed)

Big River Redgum
O'Sullivan Lookout & Nature Walk
Wirrengren Plain (Dry Lake Bed)

O'Sullivan's Lookout Reference Area
(No public access)

Broombush Reference Area
(No public access)

Eagle Trk
Moloney Rd
Mole Rd

Baring Rd
King Rd
Moloney Rd

Baring Trk
Meridian Trk
Pine Plains Rd

Casuarina Camping Area
Meridian Trk
Snowdrift Picnic and Camping Area

Northern Remote Camping Area
Snowdrift Trk
Wirrengren Plain (Dry Lake Bed)

Big River Redgum
O'Sullivan Lookout & Nature Walk
Wirrengren Plain (Dry Lake Bed)

O'Sullivan's Lookout Reference Area
(No public access)

Broombush Reference Area
(No public access)

Everard Trk
Meridian Trk
Pine Plains Rd

Baring Rd
King Rd
Moloney Rd

Baring Trk
Meridian Trk
Pine Plains Rd

Casuarina Camping Area
Meridian Trk
Snowdrift Picnic and Camping Area

Northern Remote Camping Area
Snowdrift Trk
Wirrengren Plain (Dry Lake Bed)

Big River Redgum
O'Sullivan Lookout & Nature Walk
Wirrengren Plain (Dry Lake Bed)

O'Sullivan's Lookout Reference Area
(No public access)

Broombush Reference Area
(No public access)

Everard Trk
Meridian Trk
Pine Plains Rd

Baring Rd
King Rd
Moloney Rd

Baring Trk
Meridian Trk
Pine Plains Rd

Casuarina Camping Area
Meridian Trk
Snowdrift Picnic and Camping Area

Northern Remote Camping Area
Snowdrift Trk
Wirrengren Plain (Dry Lake Bed)

Big River Redgum
O'Sullivan Lookout & Nature Walk
Wirrengren Plain (Dry Lake Bed)

O'Sullivan's Lookout Reference Area
(No public access)

Broombush Reference Area
(No public access)

Everard Trk
Meridian Trk
Pine Plains Rd

Baring Rd
King Rd
Moloney Rd

Baring Trk
Meridian Trk
Pine Plains Rd

Casuarina Camping Area
Meridian Trk
Snowdrift Picnic and Camping Area

Northern Remote Camping Area
Snowdrift Trk
Wirrengren Plain (Dry Lake Bed)

Big River Redgum
O'Sullivan Lookout & Nature Walk
Wirrengren Plain (Dry Lake Bed)

O'Sullivan's Lookout Reference Area
(No public access)

Broombush Reference Area
(No public access)

- 1 Tyakil Nature Walk
- 2 Discovery Walk
- 3 Mallee Fowl Walk

- 1 Tyakil Nature Walk
- 2 Discovery Walk
- 3 Mallee Fowl Walk

- 1 Tyakil Nature Walk
- 2 Discovery Walk
- 3 Mallee Fowl Walk

- 1 Tyakil Nature Walk
- 2 Discovery Walk
- 3 Mallee Fowl Walk

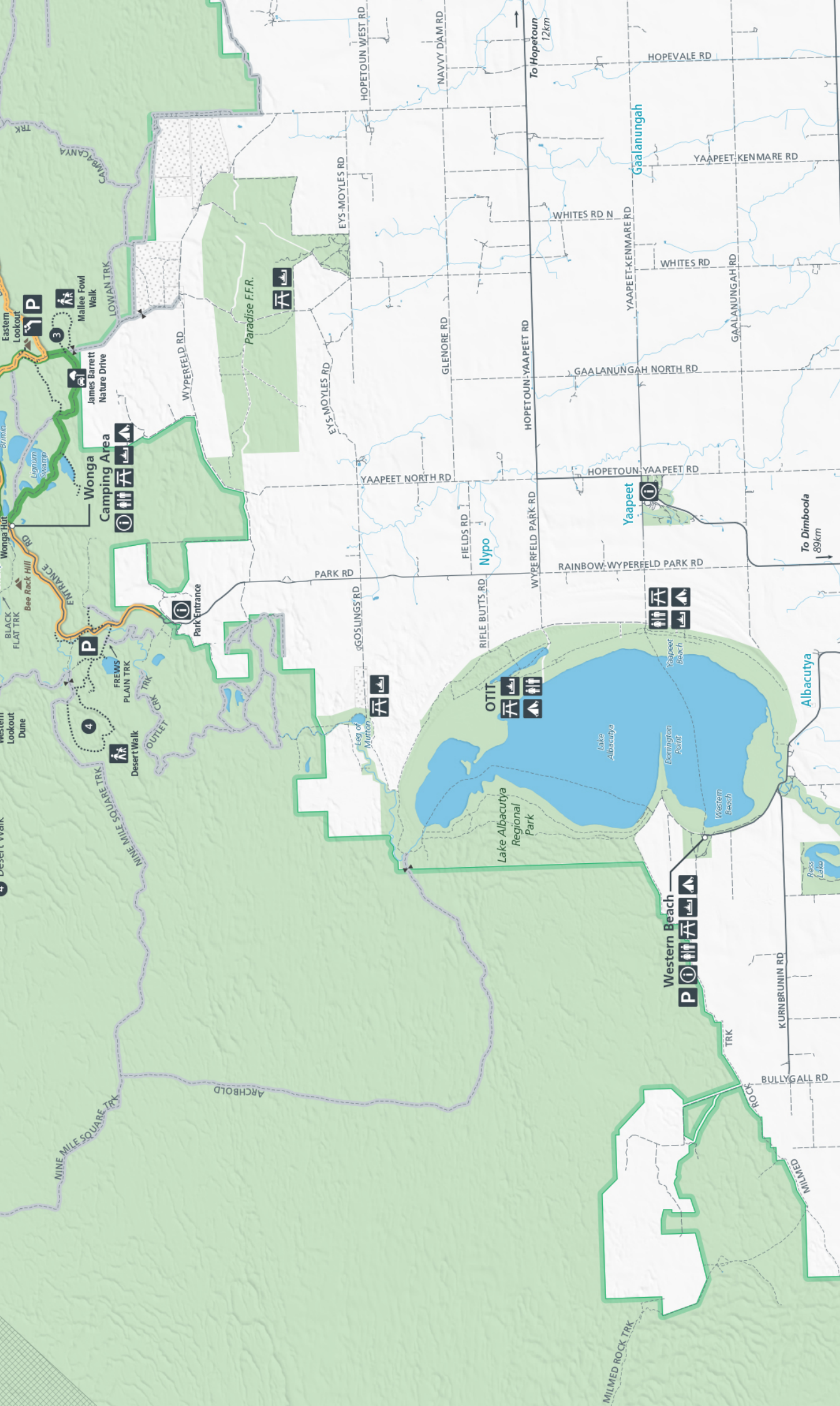

www.parks.vic.gov.au

Disclaimer: Parks Victoria does not guarantee that this data is without flaw of any kind and therefore disclaims all liability which may arise from you relying on this information.

Data source acknowledgements: State Digital Mapbase, The State of Victoria and the Department of Environment and Primary Industries.

Cartography by Parks Victoria October 2014

For mobile App search for Avenza PDF Maps

- Parking
- Information
- Toilets
- Picnic table
- Fireplace
- Lookout
- Lodge
- Hut
- Camping
- Family Walk
- Tourist Drive
- Walking track
- Main road
- Sealed road
- Unsealed road
- 4WD
- Wyperfeld National Park
- Other park
- State Forest
- Waterbody
- Dry lake
- Reference Area
- James Barrett Nature Drive
- Management vehicle/walking track only



For further information
Call Parks Victoria on **13 1963**
or visit www.parks.vic.gov.au

Wyperfeld National Park
RMB 1465
Yaapeet Vic 3424
Tel: (03) 5395 7221

Mildura Visitor Information
(Alfred Deakin Centre)
180-190 Deakin Avenue
Mildura Vic 3500
Tel: (03) 5021 4424
Freecall 1800 039 043 Email:

Horsham Visitor
Information Centre
20 O'Callaghan Parade
Horsham Vic 3400
Tel: (03) 5382 1832
Freecall 1800 633 218

Caring for the environment
Please take rubbish with you for
recycling and disposal

Keep to tracks, for your own
safety and to protect soils
and vegetation

Dogs and other pets are not
permitted in the park

Firearms, generators and
chainsaws are prohibited

Fire

Fires may only be lit in
fireplaces provided.

No fires are permitted on a day of
Total Fire Ban. Built in and
portable gas or electric barbecues
may be used provided:

- a 3 metre area is cleared of anything flammable
- at least 10 litres of water is available for immediate use
- an adult is in attendance at all times

Wyperfeld National Park is
in the **Wimmera and Mallee
Total Fire Ban District**

It is your responsibility to
know if it is a day of

Total Fire Ban. If in doubt call the
**Victorian Bushfire Information
Line on 1800 240 667**

Mobile phones: you may not be in
network range in some park areas.
To be connected to emergency
services when you are not in range
dial 112 then press the 'Yes' key.

Healthy Parks Healthy People

Visiting a park can improve
your health, mind, body and
soul. So, with over four million
hectares of parkland available
to Victorians, why not escape
to a park today!



People

'As I travel through Mallee country I feel the Old People with me and I know I am home.' Suzie Skurrie, Wotjobaluk.

The Wotjobaluk People regularly travelled along *Tyakil-ba-Tyakil* (Outlet Creek) visiting lakes and swamps throughout their region.

Through their rich culture, the Wotjobaluk People have been intrinsically connected to Country for tens of thousands of years.

European settlers followed the same route to establish pastoral runs from the 1860s. The usually dry Outlet Creek snakes its way through the centre of the park. Lake Hindmarsh to the south fills and overflows into this creek system.

Pressure from naturalists inspired the government to reserve 3,900 hectares in 1909. Wyperfeld National Park was proclaimed in 1921 and now covers 360,000ha. The name is of German origin and was probably given by German settlers who came to the Wimmera-Mallee from South Australia.

Plants and animals

Spring is the best time to see wildflowers. Around 450 species of native plants occur in Wyperfeld and many are in distinct communities.

River Red Gum and Black Box woodlands cover the floodplains of Outlet Creek and its lakes, while Pine and Buloke grow on nearby dunes.

Mallee eucalypts cover most of the eastern section of the park, with rolling sand plains covered with heathland in the western section. Wyperfeld National Park is a birdwatcher's delight with over 200 species recorded.



Bearded dragon

Exploring the Mallee parks

The Victorian Mallee parks cover over one million hectares and are important for nature conservation because of their relatively undisturbed state.

Autumn, winter and spring are the best times to visit. The main picnic and camping areas are generally accessible in 2WD vehicles.

Lake Albacutya Park adjoins the southern end of Wyperfeld National Park. When flooded the lake is a significant wetland, recognised under the RAMSAR Convention for protection of wetlands and migratory birds. Camping areas are provided at Western Beach, Yaapeet Beach and OTIT.

Big Desert Wilderness Park is one of the most remote and least disturbed areas in Victoria protecting 142,300 hectares of the Mallee. Vehicles are not permitted. Four-wheel drive access through the Big Desert, outside the Wilderness Park, is via the Murrayville Track. Bushwalkers must be experienced and self-reliant. Camping is available at Red Bluff and Broken Bucket and in the adjacent State Forest.

Little Desert National Park is most famous for its Malleefowl. Features include the Wimmera River at Dimboola, Mallee dunes and wonderful spring wildflowers. Opportunities for walking, 4WD and bird watching abound. Access the park via Western Highway at either Dimboola or Kiata.

Murray-Sunset National Park, stretching from the Murray River south to Pink Lakes, is one of the world's few remaining relatively untouched semi-arid regions. It has a wealth of animal and bird life, vast landscapes, breathtaking sunsets and starry nights. 4WD vehicles are best here.

Lindsay Island is in the northwest corner of the park. Enjoy fishing and yabbing in the billabongs and creeks of Lindsay River.

Rolling Mallee sand dunes meet the Murray River in **Hattah-Kulkyne National Park and Murray-Kulkyne Park**. A series of intermittent tranquil lakes provide great opportunities for canoeing when flooded. Enjoy, walking, picnicking or just relaxing in the great open spaces. A heritage style Visitor Information Centre gives an overview of the park.

When full, **Lake Hindmarsh** is Victoria's largest fresh water body, fringed by River Red Gums and host to waterbirds. Enjoy boating, fishing and swimming. Access the park from Rainbow or Jeparit.

Get involved

Spending time with friends can be good for your mind, body and soul. Volunteering is a great way to get involved in your environment.

You can join the Friends of Wyperfeld National Park in caring for these special places by contacting Parks Victoria on 13 1963 or visit www.parks.vic.gov.au.

Location and access

Wyperfeld National Park is 450 km north-west of Melbourne and may be reached:

- via the Western Highway at Dimboola through Rainbow to southern Wyperfeld
- via the Sunraysia Highway at Speed through Patchewollock to Pine Plains
- via Hopetoun on the Henty Highway
- via Underbool on the Mallee Highway

A sealed road provides access from Rainbow or Hopetoun to Wonga Camping area in the south.

Casuarina and Snowdrift camping areas in the north of the park are accessible from Patchewollock by 2WD. If coming from Underbool along Gunners Track or Wonga 4WD is required.

October 2014

Printed on Australian-made 100% recycled paper